



Date -

Reg. No -

Registration Form

- * Patient Full Name ABHISHEK
- * Patient's Date of Birth 01/01/2010 Age 13 Yrs.
- * Patient's Gender MALE
- * Patient's Guardian Name SHREE RAM MOHAN
- * Relation With Child FATHER
- * Parmanent Address SUGSUGI CHOURAY, SHAHJAHANPUR
UTTAR PRADESH
- Dist. SHAHJAHANPUR Pin Code 242220 State U.P.
- * Contact Number +91- [REDACTED] : +91 - [REDACTED]
- * Patient's Family Background DRIVER
- * Parent / Guardian Proof ADHAR Id No. [REDACTED]
- * Hospital Name (where patient admitted) AIIMS HOSPITAL DELHI
- * Name of Department MEDICAL ONCOLOGY
- * Disease (patient suffering from) METASTATIC P.NE.T
- * Doctor's Name (who treated the patient) Dr. SAMEER RASTOGI
- * OPD Reg. No. UMID-106722369 Date 25/05/2023
- * Approximate Treatment Cost 2,00,000/-

(Parent / Guardian signature OR L1)

* Registration No. (records in NGO) MH.001099/2023 (Only Office Use)



Call Verified & Approved
on 05th/Aug/2023



67



डा. बी. आर. अम्बेडकर संस्थान रोटरी कैंसर अस्पताल
Dr. B.R. Ambedkar Institute Rotary Cancer Hospital
अ.भा.आ
वहिरंग
अस्पताल के अन्तर

OPR-6

एक/Unit DR-3R
विभाग/Dept. MD
नाम/Name

DR. B.R.A. IRC/IAIMS, NEW DELHI
IRCH No. 29664
Reg. Date-25/05/2023
Clinic: Adult Medical Oncology Clinic
Clinic No. 2023/39554
Dept: MEDICAL ONCOLOGY
Specialty
Barcode
UHD-10672269
Date of Birth
Name: ARHISHIK
Sex/Age: M/71Y
S.O. ram mohan
Room 58 (Shift Morning)
Phone No. 9794395544

रिपोर्ट/Diagnosis metastatic PNET

दिनांक/Date	उपचार/Treatment
13/06/2023	C#2 VAC. → Check repeat LFT (Can give 9f Act/Act @)
	VDC protocol Dosage and Administration : To be administered if ANC > 1000 and PLT > 1 lakh
	BSA- Premed: C. Aprecap 125mg-D1, 80mg-D2-D3 (खाने से 30 मिनट पहले लेना है) Inj Emetet 12 mg I/P Inj Dexamethasone 12mg I/P
	Chemotherapy: Inj VCR 800 mg I/P D1 Inj Oxaliplatin 100 mg IVP- D1 and D2 Inj Methotrexate 7.5 mg IVP- D1 and D2 Inj EMOXAL 750 mg on D1 Post Chem: 650 mg on D2 } IVP T. Emetet 8mg 1-1-1 3days (खाने से 30 मिनट पहले लेना है) T. Dexamethasone 8mg 1-0-0 3days (खाने से 30 मिनट बाद) T. Olanzapine 5mg 0-0-1 3days (खाने के बाद रात को) Inj G-CSF 300 micrograms SC OD- D9 onwards for 5 days
	Follow up date: 10/07/23 in room 58 with CBC, LFT and RFT In case of fever, vomiting, bleeding, diarrhoea, kindly contact 8929900125/ come to New Emergency, AIMMS (बुखार, उल्टी, रक्तस्राव, दस्त के मामले में, कृपया 8929900125 पर संपर्क करें/ नई आपात स्थिति, एमएस में जाएं)

13/07
19/6/23
Dx CT
20/6/23

NOT FOR OFFICIAL PURPOSES
We have cross this Document to prevent from misuse

45 mg on D1
40 mg on D2
Room 1E

01 02 03 04
-21/6/23 22/6/23 23/6/23 24/6/23

Signature

अंगदान-जीवन का बहुमूल्य उपहार/ORGAN DONATION - A GIFT OF LIFE
O.R.B.O., AIIMS, 26588360, 26593444, www.orbo.org Helpline - 1060 (24 hrs service)
बाहर से आने वाले रोगियों के लिए धरमशाला की सुविधा उपलब्ध है/Dharamshala facility is available for outstation patients

- 6/7/24
- Cap Augmentin 625 mg TDS x 5 days 1-1-1
 - T. clindamycin 600 mg TDS 1-1-1
 - T. PCM 500 mg ~~Q~~ SOL
 - Temp daily

R/o 10/7/23 ~~CBC/LFT/KFT~~

10/7/23 - complete 7 days of clindamycin

- C#3 VAC as overleaf - Room No 15 as overleaf

DIG cap Apprecy given
10/7/23

- My GCSF 300 mcg s/c for 5 days - Day 3 onwards

CTD2
11/2/23

R/O ~~CBC/LFT/KFT~~ - 31/8/23

D1 12/2/23
D2 13/2/23
D3 14/2/23
15/2/23

31/8/23 C#4 VAC as overleaf

My GCSF 300 mcg s/c for 5 days - Day 3 onwards

(TD1) Apprecy Given
31/7/23

~~CBC/LFT/KFT~~

CTD2
11/8/23

NOT FOR OFFICIAL PURPOSES
We have cross this document to prevent from misuse





डा. वी. आर. अम्बेडकर संस्थान रोटरी कैंसर अस्पताल
y Cancer Hospital
S. HOSPITAL

Department OPR-6
D IN HOSPITAL PREMISES

DR. B.R.A. IRCLAHMS, NEW DELHI
IRCH No. 296684 Reg. Date-25/05/2023
Clinic No. 2023/31554
Dept. MEDICAL ONCOLOGY
General
Name ABHISHEK
Sex Age M / 37Y
Room 25 (Shift Morning)
Address Hospital: Oberoi Shahenpur, UTTARAKHAND, INDIA



UHID-106722369

Regn. No./OPD. Regn. No. 106722369
12011

Age Date of Birth

रिपोर्ट/Diagnosis

M PNET

ongoing chemotherapy

Review/Date	उपचार/Treatment
23/6/2023	Pain relief adequate Adv Fentanyl patch 25mcg apply every 72 hours T. PCM 500mg TDS T. Gabapentin 300mg TDS T. Risperidone 1mg OD T. Paracetamol 400mg OD 800mg paracetamol plus 300mg HS RA 2 weeks / SOS

60
7 JUL 2023

NOT FOR OFFICIAL PURPOSES
We have cross this document to prevent from misuse

Dr. VINOD
7/7/2023

7/7/2023

Wt-42kg

Adv

pain relief adequate
Transdermal patch removed/not applied
Pt Hx 4 days
folliculitis on Rt leg x 3 days
Fever 2 days

T. PCM 500mg TDS

T. Gabapentin 300mg BD

T. Pantop 40mg OD

Caps Cobadex OD

Tab Shelcal 500mg OD

Tab Amoxicillin 625mg TDS

FU after 2 weeks / SOS 1-1-1 x 5 days

Dr VINOD

31/07/2023

Adequate pain Relief = T. PCM + Gabapentin

Rx T. PCM 500mg TDS ooo

Caps Gabapim 300 BD ooo

T. Pan 40mg ooo

✓ T. Shelcal 500mg OD

✓ Caps Cobadex ooo



Flx 14/8/2023



DR. BOSENGR RESIDENT
MISSION HOPP
1000 N. 10th Ave, Suite 100
Denver, CO 80202
Tel: 303.733.1111
Fax: 303.733.1112



डा. जी

23-24741

टरी कैंसर अस्पताल
y Cancer Hospital
S. HOSPITAL
Department
IN HOSPITAL PREMISES

OPR-6

DR. B.K.A. TRICLAHIMS, NEW DELHI
Reg. Date: 25/09/2023
BCHC No. 29484
Chief, Adult Medical Oncology Clinic
Deptt. MEDICAL ONCOLOGY
General
Name: ABHISHEK
Sex: M, Age: 36/37
Room: 14 (Shift Morning)
Phone No. 9794995384
Address: Hospital, Chhatra Nagar, UTTARAKHAND, INDIA
Post Office



एकाद/Unit
विभाग/Dept.

II No./O.P.D. Regn. No.
आयु Age
जन्म तिथि/Date of Birth

रिपोर्ट/Diagnosis

m BNET / DSCRT.

Ongoing CT.

दिनांक/Date

उपचार/Treatment

29/5/2023

90% Pain at (C) lower abdomen
- NRS: 8/10, aching character
- Radiating to back

CT (April 2023)

enhancing soft
tissue mass in
peritoneal cavity
(Peritoneal RP)

multiple enhancing
lesion (soft tissue mass)
in upper & mid
abdominal cavity

multiple enlarged LN

Abdo. X-Ray 4/6

Patient was admitted in ward (no)
was on Fentanyl IV infusion @ 30mcg/hr

Dr. Seema Mishra Naam

Rx - Fentanyl 25 mcg/hr to be
replaced every 72 hours

- T. MORPHINE 10mg @ 1 tab SOS

- T. PCM 500mg 2 tabs TDS 2-2-2

- Caps. Et Abapin 300mg BD 1-1

अंगदान-जीवन का बहुमूल्य उपहार/ORGAN DONATION - A GIFT OF LIFE

O.R.B.O., AIIMS, 26588360, 26593444, www.orbo.org Helpline - 1060 (24 hrs service)

अंगदान से जने वाले रोगियों के लिए धर्मशाला भी सुविधा उपलब्ध है/Dharamshala facility is available for outstation patients

P.T.O

Red flag sign
about bowel obstruction
explained to caregivers.

t. Pan Yong 0.5 →

✓ t. Haloperidol 0.5mg SOS
(3000 ETT
0.2)

Syp. Oxycodone 3000 400
plus
✓ For Drowsiness 2000 400
(4000 400)
x ②

9/6/23

Pain relief adequate (NRS 3/10)

9/10/2023

[Signature]

- Fed 1000 1000 1000 1000 1000 1000 1000 1000 1000 1000
applied every 72hr

- t. Pan Yong 0.5mg 7000 1000 1000 1000 1000 1000 1000 1000 1000 1000

- t. Oxycodone 3000 800 1000 1000 1000 1000 1000 1000 1000 1000
x 7 days

- t. Beclomethasone 1000 1000 1000 1000 1000 1000 1000 1000 1000 1000
(2000 400)

- t. Pantop 400 00 1000 1000 1000 1000 1000 1000 1000 1000
(2000 400)

Syp Oxycodone plus 3000 400 3000 400 3000 400 3000 400 3000 400
(2000 400)

RIA 23/6/23

[Signature]
SE OMM.

NOT FOR OFFICIAL PURPOSES
We have cross this document to
prevent from misuse



डा. बी. आर. अम्बेडकर संस्थान रोटरी कैंसर अस्पताल
Dr. B.R. Ambedkar Institute Rotary Cancer Hospital
AL

OPR-6

अपघात
एक/Unit DR. SR
विभाग/Dept. MD
नाम/Name

DR. B.R.A. ITCI/IIIMS, NEW DELHI
IRCH No. 296684
Clinic: Adult Medical Oncology Clinic
Dept: MEDICAL ONCOLOGY
General
Name: ABHISHEK
Sex/Age: M/33Y
Room: 5E (Shift Morning)
Address: tagore Chowk Shahjahanpur, UTTARAKHAND, INDIA

MISES
Reg. Date: 25/05/2023
Clinic No.: 2023/19554
No.
Date of Birth

विराट/Diagnosis: ? Metastatic PNET

दिनांक/Date	उपचार/Treatment
12/5/2023 53 17 JUN 2023 mo ward 7th floor	<ul style="list-style-type: none"> ① Block review - ✓ ② 2D-ECHO ③ WB PET-CT ④ C# 1/VAC (C# 2023/2023) (C# 2023/2023)
28/5/23	? Metastatic PNET
29/5/23	1. Tab. morphine 1 tab Q 4 hourly over 5 days
	2. Tab. Paracetamol 1 tab TDS over 5 days
	3. Tab. Pantoprazole 1 tab BID over 5 days
	4. Tab. Perindopril 10mg 1 tab TDS over 5 days
	5. Syb. Coenzyme Q10 3 tabs HS 10PM

अंगदान-जीवन का बहुमूल्य उपहार/ORGAN DONATION - A GIFT OF LIFE

O.R.B.O., AIIMS, 26588360, 26593444, www.orbo.org Helpline - 1060 (24 hrs service)

बाहर से आने वाले रोगियों के लिए धर्मशाला की सुविधा उपलब्ध है/Dharamshala facility is available for outstation patients

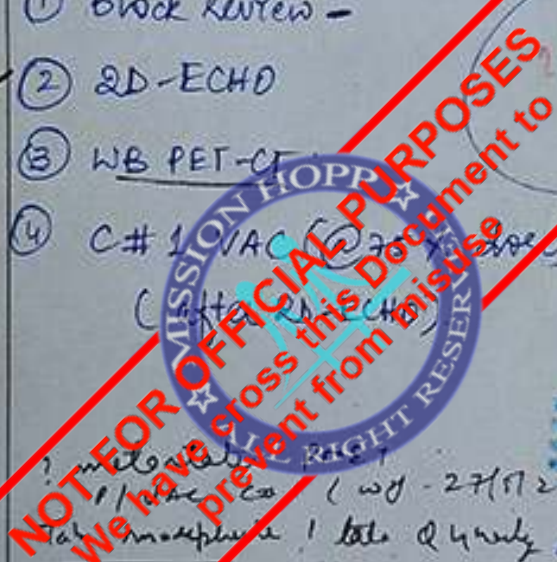

- 6. Tot Pulcolex $\frac{2 \text{ tot } 45 \rightarrow 10 \text{ P.D.}}$
- 7. Syp Drainage 29100
- 8. Tot emul 8y 70' $\frac{000}{\times 15 \text{ days}}$
- 9. nyl G-USF 250mg SC $\times 5 \text{ d.}$ - (15) no.

- Tot removed &
- Flu in OPD on 3/6/23 = CSC/LLT/KF?
- Block submission -
- Flu in Pan clinic

3/6/23 2 @ PRBC transfusion (day case)
 - WB PET-CT
 Collect blood
 Flu 17/01/23 CSC/LLT/KF

60 Pood $\frac{100}{\text{day}}$ 50 PRBC

9/6/23 Pan clinic (60) STH

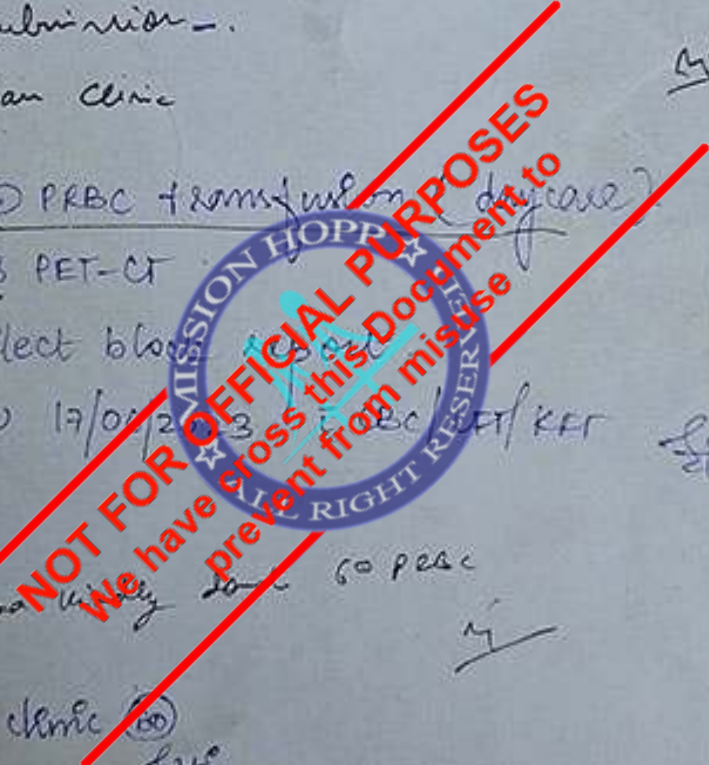



अखिल भारतीय आयुर्विज्ञान संस्थान, नई दिल्ली-110029
 ALL INDIA INSTITUTE OF MEDICAL SCIENCES, NEW DELHI-110029
 आपातकालीन विभाग

(REVISED)

(DEPT. OF EMERGENCY MEDICINE)



UHID No:106722369

आपातकालीन नं. (Emergency No): 2023/030/0061577

दिनांक DATE: 06/07/2023

समय TIME: 01:08:56 AM

**PASS ISSUE
 EMERGENCY, AIIMS**

NON-MLC 106722369

नाम NAME: MR ABHISHEK

आयु AGE: 13 years 6 months 5 days

लिंग/SEX: M

S/O: ram mohan

पता ADDRESS: मकान संख्या/HNO: Sugrubi Chorasi Shahjahanpur
 शहर/ब्लॉक CITY/BLOCK:
 राज्य STATE: UTTARAKHAND
 मोबाइल MOBILE NO: 9794395588

गली / मुख्य STREET/MOH:
 पिन PIN:
 दूरभाष सं. PHONE NO: 9794395588
 स्थान Location: Paediatrics Emergency
 Criticality: Red / Yellow Green

द्वारा BROUGHT BY: Relative: FATHER

Triage: Responsive/ Unresponsive HR /min BP mmHg RR /min SpO2 %
 Shifted to Paeds/ Main/ New Emergency

K/90 Met. PNET (Cycle # VAC 19/5-24/5)

Presenting Complaints

Fever x 3 days
 Funnels - (1) @ smc 3 days
 N. M. ...

Primary Assessment (ABCDE) : Assessment Pentagon

Airway	Circulation	Disability
Open & stable: Yes/No If No: _____	HR: _____/min BP: _____/mmHg Central pulse: Poor/Good Skin temp: Warm/cool	GCS: 17/15 Pupil size: 3/min Pupillary Reactions: R/L
Breathing: RR: 16/min Efforts: Normal/Poor/increased Auscultation: Air entry: Normal/poor/Differential Added sounds: None/Stridor/Wheezing/Crackles SpO2 on Room air: 97	Other: (1) Ly small funnels NO pus faint (1)	Motor activity: Normal & Symmetrical/Asymmetrical/ Posturing/Flaccidity/Seizure Blood Sugar: _____mg/dl Exposure: Temp: 38.5 Colour: Normal/pallor/cyanosis/mottled Any other skin lesions: _____

Diagnosis

Met. PNET, Post 2nd VAC. cycle
 = ? FN = g(A) focus

Aoly CBC, Blood cl



23-24741

1085
1049

Dr. BR AMBEDKAR INSTITUTE ROTARY CANCER HOSPITAL, AIIMS, NEW DELHI-110029

DEPARTMENT OF MEDICAL ONCOLOGY

DISCHARGE SUMMARY

UNLESS OTHERWISE SPECIFIED ALL DATES MENTIONED IN THIS NOTE ARE IN THE FORMAT DD/MM/YYYY

REGISTRATION DETAILS:

NAME: ABHISHEK	AGE/SEX: 13YRS/MALE	UHID: 106722385
IRCH NO: 296684	WARD: MD	BED NO: 20
DOA: 26/05/2023	DOD: 28/05/23	DURATION OF STAY: 3 DAYS

CONSULTANT INCHARGE: DR. SAMEER PASTOGI

DIAGNOSIS: METASTATIC PNET/70SCRT

CURRENT ADMISSION: CHEMOTHERAPY (G4) (AC) (S) (S) (S)

CASE SUMMARY:

PATIENT IS A KNOWN CASE OF METASTATIC PNET/70SCRT. ADMITTED FOR CHEMOTHERAPY. PATIENT HAD ANEMIA FOR WHICH 3 PRBC WERE TRANSFUSED. PET TO BE PLANNED. PATIENT IS DOING WELL. NO ADVERSE EVENTS NOTICED. PATIENT IS NOW BEING DISCHARGED IN A HEMODYNAMICALLY STABLE CONDITION. ADVISE AS PER OPD CARD.

TREATMENT RECEIVED:

- PRE MED: INJ DROPERIDONE 2.5MG/DOXA 5MG/RANTAC 50MG
1. INJ ICR 200MG IV PUSH
 2. INJ DOXORUBICIN 85 MG IV 250 ML NS OVER 30 MINUTES
 3. INJ ENDOXAN 1350 MG IV 500 ML 5D OVER 1 HOUR
- INJ MESNA 300MG 0,3,6 HOURS

ADVICE AT DISCHARGE & FOLLOW UP: AS PER OPD CARD

Pastogi
SENIOR RESIDENT

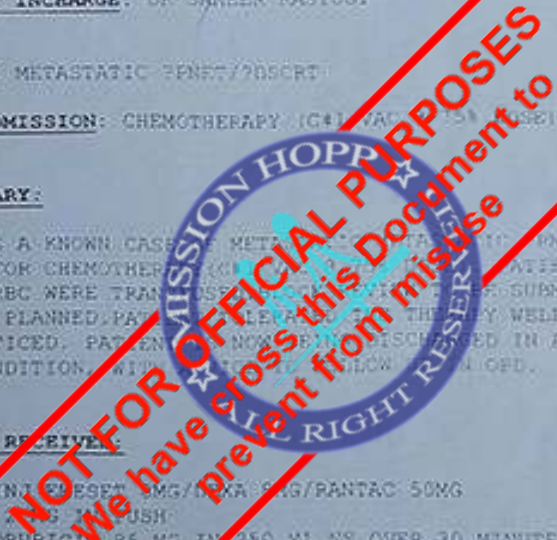



ECHOCARDIOGRAPHY & COLOR DOPPLER REPORT

NAME: - MR ABHISHEK
AGE / SEX : 13Yrs/ M

DATE : 25/05/2023
REF. BY :

Quality of Imaging: Good/Fair/Poor.

MEASUREMENTS	ABSOLUTE VALUE	NORMALS (Adult)
		ABSOLUTE / m²
Aortic Root Diameter	29	20 - 37 mm < 22 mm / m ²
Aortic Valve Opening	N	15 - 26 mm
Left Atrial Dimension	33	35 - 40 mm < 22 mm / m ²
RV Dimension	N	07 - 30 mm
RV Thickness	N	07 - 08 mm
LV ED Dimension	50	37 - 56 mm < 32 mm / m ²
LV ES Dimension	38	30 - 40 mm
IVS Thickness	25-09	ES - 15 - 16 mm 06 - 11 mm
LVPW Thickness	ED - 20	ES - 11 - 12 mm 05 - 11 mm
IVS / LVPW Ratio	N	
Mitral Valve		EF

INDICES OF LV FUNC.		
EPSS	N	< 9 mm
FS %	35	24 - 42 %
LV Ejection fraction	65%	60 ± 6 %

Disclaimer: It is an interpretation of medical imaging/diagnostic based on clinical data. All modern machines/procedures have their own limitation. This is neither complete nor accurate; hence, findings should always be interpreted in the light of clinico-pathological correlation. This is a professional opinion, not a diagnosis, not meant for medico-legal purposes. Any typographical error should be informed and report sent for correction within 7 days.

SAKSHAM IMAGING AND DIAGNOSTICS PRIVATE LIMITED

CIN: U74999DL2012PTC338300



NAME: - MR ABHISHEK
AGE / SEX :13Yrs/ M

DATE : 25/05/2023
REF. BY :

DOPPLER:

MV	MR	0/4
TV	TR	1/4
AV	AR	0/4
PV	PR	0/4

PA pressure : 27mmhg

COLOUR DOPPLER:-
TRACE TR(RVSP 24+RAP)MILD MR

FINAL IMPRESSION:-

- LA Prominent
- Rest Normal cardiac chambers & valves
- Good LV systolic functions LVEF=65%
- Normal LV Diastolic Parameters
- Mild MR, No AS
- Trace TR(RVSP-24+RAP)
- No aortic pericarditis
- No I/C Vegetation
- IAS/VS intact. No CoA / EDA.
- Thin Rim of Pericardial Effusion Present Laterally & posteriorly.

[Signature]
DR. SURAYA JABEEN
CONSULTANT CARDIOLOGIST
DMC-51111

*This is only a professional opinion and not the final diagnosis. It should be clinically interpreted by the referring clinician.
Study may be repeated if clinically indicated*

Disclaimer: It is an interpretation of medical imaging/diagnostic based on clinical data. All modern machines/procedures have their own limitation. This is neither complete nor accurate; hence, findings should always be interpreted in the light of clinic-pathological correlation. This is a professional opinion, not a diagnosis. Not meant for medico-legal purposes. Any typographical error should be informed and report sent for correction within 7 days.

SAKSHAM IMAGING AND DIAGNOSTICS PRIVATE LIMITED

CIN:U74999DL2018PTC338900

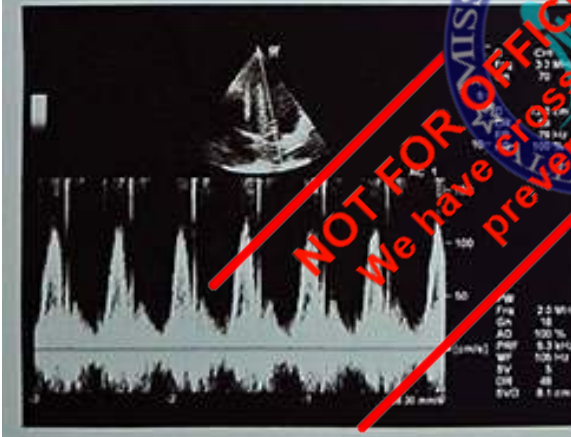
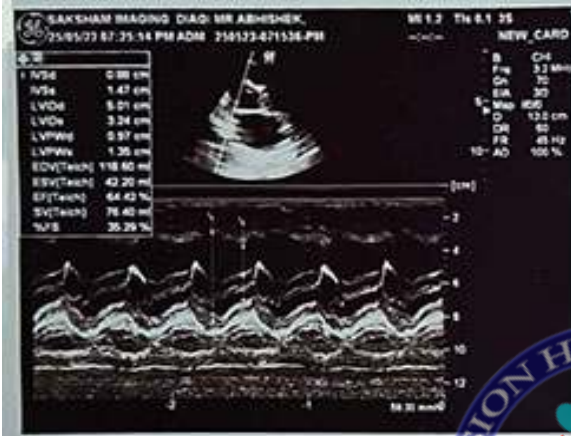
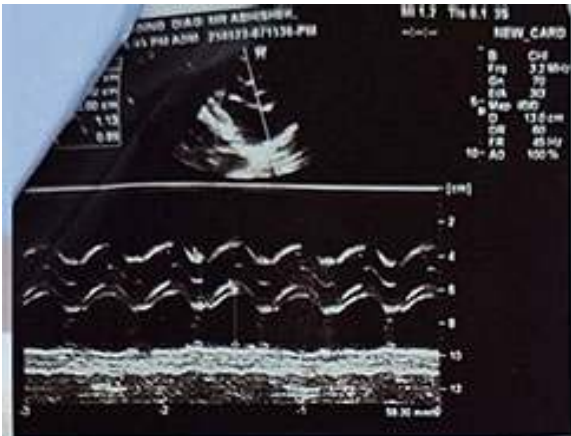

SAKSHAM DIAGNO DIAG: MR ABHISHEK, 25/05/23 07:30:53 PM ADM 250523-071538-PM M 1.2 Tls 6.1 35 NEW_CARD

ps://ehospital.aims.edu/ehospital/laboratory/printReport/eHospit...

युविज्ञान संस्थान, नई दिल्ली
MEDICAL SCIENCES, NEW DELHI
CANCER INSTITUTE

Gender: Male
Sample Received Date: 01/06/2023 12:25 PM
Department: Medical Oncology
Incharge:
Sub Centre:
Sample Collection Date: 01/06/2023 08:12 AM
IRCH No: 296684
Reference No: 1605

Comment Normal Range

- 13 - 17 g/dL
- 40 - 50 %
- 4.5 - 5.5 $\times 10^6/\mu\text{L}$
- 4 - 10 $10^3/\mu\text{L}$
- 100 - 400 $10^3/\mu\text{L}$
- 83 - 101 fL
- 27 - 32 pg
- 31.5 - 34.5 g/dL
- 11.6 - 15 %
- 40 - 80 %
- 20 - 40 %
- 0 - 7 %
- 3 - 11 %
- 0 - 2 %
- 2 - 7 $10^3/\mu\text{L}$
- 1 - 3 $10^3/\mu\text{L}$
- 0.02 - 0.5 $10^3/\mu\text{L}$
- 0.2 - 1 $10^3/\mu\text{L}$
- 0 - 0.1 $10^3/\mu\text{L}$

Over All Comment :

Authorised Signatory

Verified By
deepikalabnci



अखिल भारतीय आयुर्विज्ञान संस्थान, नई दिल्ली
ALL INDIA INSTITUTE OF MEDICAL SCIENCES, NEW DELHI
NATIONAL CANCER INSTITUTE

UHID: 106722369 Sex: Male
Patient Name: Mr ABHISHEK Sample Received Date: 16/06/2023 12:50 PM
Age: 13 years 5 months 15 days Department: Medical Oncology
Unit Name: Unit-I Unit Incharge:
Lab Name: NCI CORE LAB Lab Sub Centre:
Reg Date: 15/05/2023 10:09 AM Sample Collection Date: 16/06/2023 08:28 AM
Report Generated Date: 17/06/2023 12:36 am Dept/IRCH No: 296684
Recommended By: Dr. Anshu Seth Lab Reference No: 673

Sample Details : S160623050

Report

Test Name	Result	Comment	Normal Range
LFT			
TOTAL BILIRUBIN	0.480 mg/dL		• 0.3 - 1.2 mg/dL
DIRECT BILIRUBIN	0.250 mg/dL		• < 0.3 mg/dL
INDIRECT BILIRUBIN	0.25 mg/dL		• < 0.9 mg/dL
SGPT/ALT	45 U/L		• 10 - 49 U/L
SGOT/AST	55.890 U/L		• < 34 U/L
TOTAL PROTEIN	7.800 g/dL		• 5.7 - 8.2 g/dL
ALKALINE PHOSPHATASE	31 U/L		• 46 - 116 U/L
GLOBULIN	2.5 g/dL		• 2.5 - 3.4 g/dL
A/G Ratio	1.2		• 1.2 - 2.2 ratio
Albumin	5.3 g/dL		• 3.2 - 4.8 g/dL
Gamma-Glutamyl Transaminase	86 U/L		• < 73 U/L
RFI			
UREA	15 mg/dL		• < 50 mg/dL
CREATININE	0.70 mg/dL		• 0.7 - 1.3 mg/dL
CALCIUM	9.400 mg/dL		• 8.7 - 10.4 mg/dL
PHOSPHOROUS	5.600 mg/dL		• 2.4 - 5.1 mg/dL
SODIUM (NA)	133 mmol/L		• 132 - 146 mmol/L
POTASSIUM (K)	5.000 mmol/L		• 3.5 - 5.5 mmol/L
CHLORIDE (CL-)	98 mmol/L		• 99 - 109 mmol/L
Uric Acid	3.600 mg/dL		• 3.7 - 9.2 mg/dL

Over All Comment :

Authorized Signatory

Verified By
dineshlabuci



अखिल भारतीय आयुर्विज्ञान संस्थान, नई दिल्ली
 ALL INDIA INSTITUTE OF MEDICAL SCIENCES, NEW DELHI
 NATIONAL CANCER INSTITUTE

CBID: 106722369 Sex: Male
 Patient Name: Mr ABHISHEK Sample Received Date: 07/07/2023 12:54 PM
 Age: 13 years 6 months 6 days Department: DEPT. OF EMERGENCY MEDICINE
 Unit Name: Unit-1 Unit Incharge: Dr. Praveen Aggarwal
 Lab Name: NCI CORE LAB Lab Sub Centre:
 Reg Date: 15/05/2023 10:09 AM Sample Collection Date: 07/07/2023 08:13 AM
 Report Generated Date: 07-07-2023 01:52 pm Dept / IRCH No: 20230300061577
 Recommended By: Mr. nitin Lab Reference No: 1674

Sample Details: E070723032

Report

Test Name	Result	Comment	Normal Range
CBC			
Hemoglobin	11.600 g/dL		• 13 - 17 g/dL
Hematocrit	37.202 %		• 40 - 50 %
RBC Count	4.180 $10^6/\mu\text{L}$		• 4.5 - 5.5 $10^6/\mu\text{L}$
WBC Count	9.490 $10^3/\mu\text{L}$		• 4 - 10 $10^3/\mu\text{L}$
Platelet Count	469 $10^3/\mu\text{L}$		• 150 - 400 $10^3/\mu\text{L}$
MCV	89.000 fL		• 83 - 101 fL
MCH	27.700 pg		• 27 - 32 pg
MCHC	31.100 g/dL		• 31.5 - 34.5 g/dL
RDW	11.600 %		• 11.6 - 15 %
PLC			
Neutrophils	80.000 %		• 40 - 80 %
Lymphocytes	18.500 %		• 20 - 40 %
Eosinophils	1.500 %		• 0 - 7 %
Monocytes	8.500 %		• 3 - 11 %
Basophils	0.200 %		• 0 - 2 %
Neutrophils - Abs	6.4911 $10^3/\mu\text{L}$		• 2 - 7 $10^3/\mu\text{L}$
Lymphocytes - Abs	1.73563 $10^3/\mu\text{L}$		• 1 - 3 $10^3/\mu\text{L}$
Eosinophils - Abs	0.13286 $10^3/\mu\text{L}$		• 0.02 - 0.5 $10^3/\mu\text{L}$
Monocytes - Abs	0.84461 $10^3/\mu\text{L}$		• 0.2 - 1 $10^3/\mu\text{L}$
Basophils - Abs	0.01898 $10^3/\mu\text{L}$		• 0 - 0.1 $10^3/\mu\text{L}$

Over All Comment :

Authorized Signatory

Verified By
 anjulabnci



अखिल भारतीय आयुर्विज्ञान संस्थान, नई दिल्ली
ALL INDIA INSTITUTE OF MEDICAL SCIENCES, NEW DELHI
NATIONAL CANCER INSTITUTE

UHID:	106722369	Sex:	Male
Patient Name:	Mr. ABHISHEK	Sample Received Date:	28/07/2023 12:29 PM
Age:	13 years 6 months 27 days	Department:	DEPT. OF EMERGENCY MEDICINE
Unit Name:	Unit-I	Unit Incharge:	Dr. Praveen Aggarwal
Lab Name:	NCI CORE LAB	Lab Sub Centre:	
Reg Date:	15/05/2023 10:09 AM	Sample Collection Date:	28/07/2023 08:58 AM
Report Generated Date:	28/07/2023 01:41 pm	Dept / IRCH No:	20250300061577
Recommended By:	Dr. Praveen Aggarwal	Lab Reference No:	1689

Sample Details : E280723062

Report

Test Name	Result	Comment	Normal Range
CBC			
Hemoglobin	10.600 g/dL		• 13 - 17 g/dL
Hematocrit	34.342 %		• 40 - 50 %
RBC Count	3.850 $10^6/\mu\text{L}$		• 4.5 - 5.5 $10^6/\mu\text{L}$
WBC Count	7.710 $10^3/\mu\text{L}$		• 4 - 10 $10^3/\mu\text{L}$
Platelet Count	518 $10^3/\mu\text{L}$		• 150 - 400 $10^3/\mu\text{L}$
MCV	89.200 fL		• 87 - 101 fL
MCH	27.5 pf		• 27 - 32 pg
MCHC	30 g/dL		• 31.5 - 34.5 g/dL
RDW	22.2 %		• 11.6 - 15 %
DL			
Neutrophils	79.2 %		• 40 - 80 %
Lymphocytes	16.400 %		• 20 - 40 %
Eosinophils	2.200 %		• 0 - 7 %
Monocytes	2.000 %		• 3 - 11 %
Basophils	0.600 %		• 0 - 2 %
Neutrophils - Abs	5.33532 $10^3/\mu\text{L}$		• 2 - 7 $10^3/\mu\text{L}$
Lymphocytes - Abs	1.26174 $10^3/\mu\text{L}$		• 1 - 3 $10^3/\mu\text{L}$
Eosinophils - Abs	0.16962 $10^3/\mu\text{L}$		• 0.02 - 0.5 $10^3/\mu\text{L}$
Monocytes - Abs	0.67848 $10^3/\mu\text{L}$		• 0.2 - 1 $10^3/\mu\text{L}$
Basophils - Abs	0.04626 $10^3/\mu\text{L}$		• 0 - 0.1 $10^3/\mu\text{L}$

Over All Comment :

Authorized Signatory

Verified By
bechaushaboci



अखिल भारतीय आयुर्विज्ञान संस्थान, नई दिल्ली
ALL INDIA INSTITUTE OF MEDICAL SCIENCES, NEW DELHI
NATIONAL CANCER INSTITUTE

UHID: 106722369 Sex: Male
Patient Name: Mr. ABHISHEK Sample Received Date: 28/07/2023 12:16 PM
Age: 13 years 6 months 27 days Department: DEPT. OF EMERGENCY MEDICINE
Unit Name: Uni-1 Unit Incharge: Dr. Praveen Aggarwal
Lab Name: NCI CORE LAB Lab Sub Centre:
Reg Date: 15/05/2023 10:09 AM Sample Collection Date: 28/07/2023 08:38 AM
Report Generated Date: 28/07/2023 01:52 pm Dept / IRCH No: 20230300061577
Recommended By: Dr. Praveen Aggarwal Lab Reference No: 706

Sample Details : S280723064

Report

Test Name	Result	Comment	Normal Range
LFT			
TOTAL BILIRUBIN	0.200 mg/dL		• 0.1 - 1.2 mg/dL
DIRECT BILIRUBIN	0.100 mg/dL		• < 0.3 mg/dL
INDIRECT BILIRUBIN	0.1 mg/dL		• < 0.9 mg/dL
SGPT/ALT	12 U/L		• 10 - 49 U/L
SGOT/AST	14 U/L		• < 34 U/L
TOTAL PROTEIN	7.700 g/dL		• 5.7 - 8.2 g/dL
ALKALINE PHOSPHATASE	142 U/L		• 46 - 116 U/L
GLOBULIN	2.700 g/dL		• 2.5 - 3.4 g/dL
AG Ratio	1.20		• 1.2 - 2.2 ratio
Albumin	4.200 g/dL		• 3.2 - 4.8 g/dL
Gamma-Glutamyl Transferase	12 U/L		• < 73 U/L
RFT			
UREA	22.000 mg/dL		• < 50 mg/dL
CREATININ	0.560 mg/dL		• 0.7 - 1.3 mg/dL
CALCIUM	9.500 mg/dL		• 8.7 - 10.4 mg/dL
PHOSPHOROUS	4.900 mg/dL		• 2.4 - 5.1 mg/dL
SODIUM (NA)	140 mmol/L		• 132 - 146 mmol/L
POTASSIUM (K)	4.500 mmol/L		• 3.5 - 5.5 mmol/L
CHLORIDE (CL-)	102 mmol/L		• 99 - 109 mmol/L
Uric Acid	6.000 mg/dL		• 3.7 - 9.2 mg/dL

Over All Comment :

Authorized Signatory

Verified By
evalareenlabuci



अखिल भारतीय आयुर्विज्ञान संस्थान, नई दिल्ली-110029
 ALL INDIA INSTITUTE OF MEDICAL SCIENCES, NEW DELHI-110029
 आपातकालीन विभाग

(REVISIT)

(DEPT. OF EMERGENCY MEDICINE)

UHID No: 106722369

आपातकालीन नं. (Emergency No): 2023/030/0061577

दिनांक DATE: 06/07/2023

समय TIME: 01:08:56 AM

**PASS ISSUE
 EMERGENCY, AIIMS**

NON-MLC

106722369

नाम NAME: **MR ABHISHEK**

आयु AGE: **13 years 6 months 5 days**

लिंग/SEX: **M**

S/O: **mm moham**

पता ADDRESS: **मकान संख्या H.NO. sugnagi Chowki Shajahanpur**

गली / मुख्य STREET/MOH:

शहर/ब्लॉक CITY/BLOCK:

पिन PIN:

राज्य STATE: **UTTRAKHAND**

दूरभाष नं. PHONE NO: **9794395588**

मोबाइल MOBILE NO: **9794395588**

स्थान Location:

Paediatrics Emergency

द्वारा BROUGHT BY: **Relative: FATHER**

Criticality: **Red / Yellow / Green**

Triage: **Responsive/** HR /min BP mmHg RR /min SpO2 %
Unresponsive

Shifted to Paeds/ Main/ New Emergency

11/90 Met-PNET (Cycle + VAC 19/6-29)

Presenting Complaints:

*Fever x 3 days
 Fucard (P) (+) sm 3 days*

Primary Assessment (ABCDE) - Assessment Pentagon

<p>Airway Open & stable: Yes/No If No: _____</p> <p>Breathing: RR <i>16</i> /min Efforts: Normal/Poor/increased</p> <p>Auscultation: Air entry: _____ Normal/poor/Differential</p> <p>Added sounds: None/Stridor/Wheeze/Crackles</p> <p>SpO2 on Room air: <i>99</i></p>	<p>Circulation BP: _____ mmHg HR: _____ /min Pericardial rub: Poor/Good Central pulse: Poor/Good Skin temp: warm/cool</p> <p>Other: <i>(P) Ly small fucard (3) no pro faint (+)</i></p>	<p>Disability GCS: <i>15/15</i> Pupil size: _____ /min Pupillary Reactions: <i>RTL</i></p> <p>Motor activity: Normal & Symmetrical/Asymmetrical/ Posturing/Flaccidity/Seizure</p> <p>Blood Sugar: _____ mg/dl Exposure: Temp: <i>38.5</i> Colour: Normal/pallor/cyanosis/ mottled Any other skin lesions: _____</p>
---	--	---

Diagnosis

*Met. PNET. post 2nd VAC. cycle
 = ? FN eg (+) focus
 Advy CBC, Blood cl*